

Post Box No.001, SulochanaGardens, 7-4-104B Tenkasi Road, Ayikudy - 627 852. Tenkasi District, Tamil Nadu, India. Phone: 04633 -249170, 249180 Email: mail@amarseva.org Website: www.amarseva.org	Amar Seva Sangam (A registered Charitable Society for Rural Poor and Disabled) Child Progress Report Half yearly Sep - 2021	Name of Child: A. AHAMED AZMINA Name of Sponsor: Krishnamoorthy Rajaram & Vinitha Yearly Sponsorship
---	---	--

Date of Entry to ASSA	Date of HCI Sponsorship	Sex	Age	Date of Birth	Standard	Nature of Disability	Service Provided
07.08.2021	Sep 2021	F	7	19.04.2014	Special Education	Intellectual Disability	Special Education at Special Education Centre

Sponsorship Remarks:

Sponsorship transferred from [Muppudathi Selvam M](#) in Sep 2021.

Discharge Remarks:

Family Details:

Name of the Child	A. Ahamed azmina	
Date of Birth	19.04.2014	
Date of Joining	07.08.2021	
Nature of Disability	Intellectual Disability	
Father's Name	Mr. Ashik ahamed meeran	
Mother's Name	Mrs. Fathima	
No of Children in the Family	2	Azmina+1 brother
Father's Profession	Coolie	
Economic Condition	Poor	
Address Residence	D/o. Ashik ahamed meeran, 61, Sornapuram, Tenkasi.	

Medical Report

Height/ Weight	Current Report	Previous report	Initial report
	108cm/24kg		
Exercises Given	Appliances Given		Physical Progress
Yoga Training	Nil		Physically Normal.

Class (*)	Primary		
Report Period	Sep 2021		
Severity of Intellectual Disability	<i>Moderate Intellectual disability</i>		
Assessment (**) % represents assessment based on normal development of 100%		Sep 2021 (Initial Assessment**)	
	1.Motor Activities	67	
	2.Activities of Daily Living	58	
	3.Communication	41	
	4.Reading/ Writing	32	
	5.Number/ Time	19.5	
	6.Domestic / Social Skills	20	
	7.Pre Vocational / Money Concept	7.5	
Extra Curricular / Participation	Nature of Program	No. of program participation	Prizes / Recognitions won
	Cultural	-	-
	Sports	-	-
	Drawing	-	-
Comments	At present we are teaching <ul style="list-style-type: none"> • Sort five similar pictures into same category. • Copy alphabets of own name. • Pick up specified number of objects up to 5. • Identify sex. • Associate clock/watch with time. 		

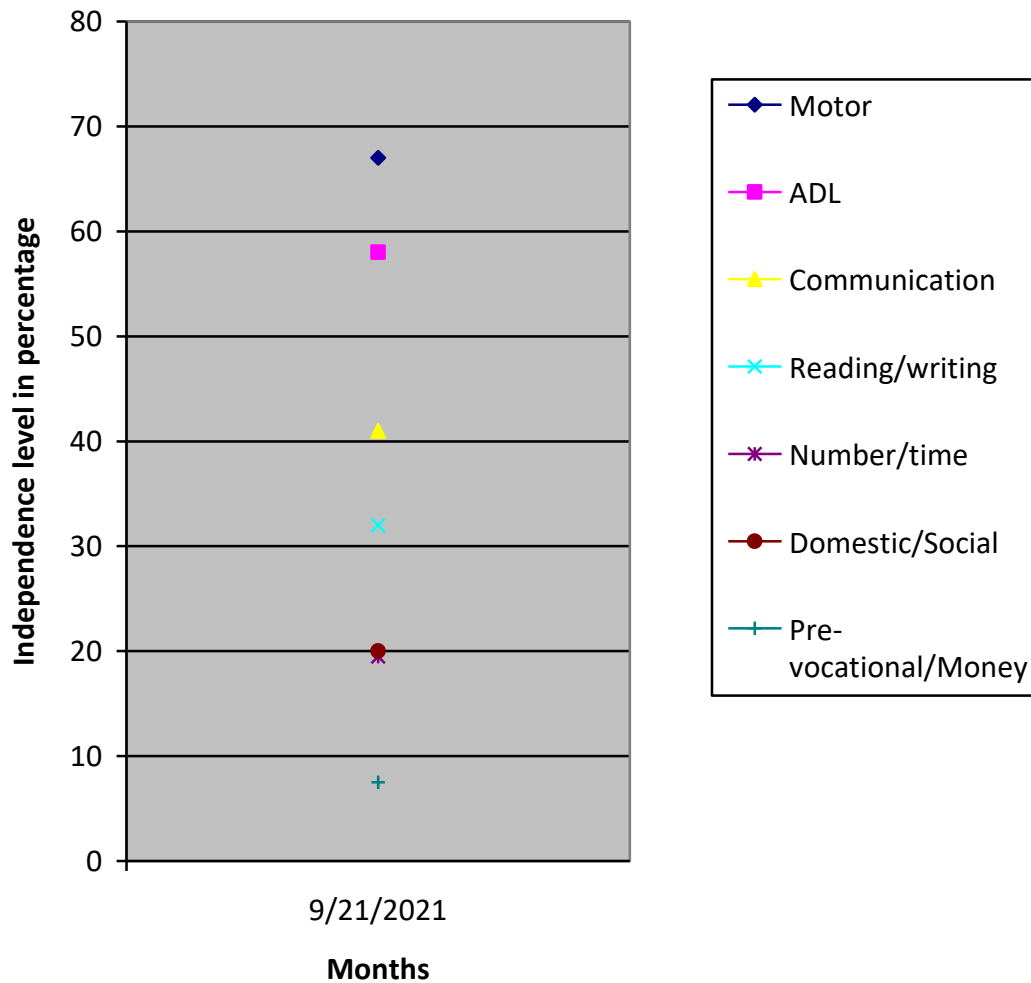

(*) Pre-Primary (3-6 yrs of age)
 Primary (6-10 yrs of age)
 Secondary (11-14 yrs of age)
 Pre-vocational (15-18 yrs of age)
 Autism (Children affected with Autism Spectrum Disorders)

(**) % represents assessment based on normal development of 100%